

# ACTELLIC® SUPER

FOR EFFECTIVE CONTROL OF GREATER GRAIN BORER

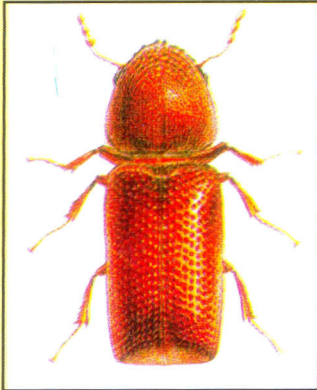

**GREATER GRAIN BORER**  
(*Prostephanus truncatus*)



**NEW LOOK**  
ACTELLIC SUPER  
PACK

Hologram (Security Mark)

Transparent window

## MATUMIZI BORA YA DAWA



1. Pukucha mahindi na yapepete kuondoa uchafu wote.



2. Sambaza mahindi kwenye lundo sehemu safi iliyosiribwa, juu ya turubali au jamvi



3. Kata pakiti ya Actellic Super na sambaza dawa juu ya lundo la mahindi. Tumia gramu 50 kwa gunia la mahindi



4. Changanya Actellic Super na lundo la mahindi mpaka ichanganyike vizuri.



5. Weka Mahindi kwenye magunia masafi



6. Hifadhi katika sehemu iliyo kavu na safi, na iliyonyunyiziwa dawa ya Actellic 25 EC

**Daima soma maelezo ya kutumia dawa: Tumia dawa kwa uangalifu.**

**syngenta**



**Twiga Chemical Industries Limited**  
P.O. Box 30172, GPO  
00100 - Nairobi  
Tel: 338333



## RECOMMENDED APPLICATION TECHNIQUES

### (a) Timing of Application

- Maize should be dried and shelled immediately after harvest. The moisture content of the grain should not exceed 14%. It is not recommended to use ACTELLIC SUPER on cob maize to control the Greater Grain Borer. Better control of pests is obtained on shelled grain.
- ACTELLIC SUPER dust should be applied as soon as the maize is dry and shelled. If applied after the grain is infested, the result will not be satisfactory.

### (b) Rate of Application

- Mix 50g (fill the provided measure to the mark) to every 90kg of grain using a shovel.
- The grain must be admixed thoroughly with ACTELLIC SUPER Dust for effective control of Larger Grain Borer and other major storage pests.
- Sprinkle some ACTELLIC SUPER on the outside of the bag to avoid infestation from the outside.

### (c) Store Hygiene

- The stores should be thoroughly cleaned and disinfested before new and treated produce is introduced.
- Dirt should be cleaned and debris removed. Burn the dirt debris.
- A suitable insecticide e.g. ACTELLIC 25 EC should be sprayed onto the walls, floors and roofs in order to disinfest the stores of insects that may be hiding in cracks and crevices.

## MATUMIZI BORA YA DAWA

### (a) Wakati Wa Kuweka Dawa

- Hakikisha mahindi yamekauka vizuri na kisha kuambuliwa mara tu yakishavunwa. Unyevu wa mahindi usizidi asilimia 14. Usitumie ACTELLIC SUPER kwenye mahindi ambayo hayajaambuliwa la sivyo kutakuwa na matokeo yasiyoridhisha haswa kwa uangamizaji wa dudumuzi.
- Inapaswa Kuchanganya ACTELLIC SUPER na mahindi yaliyo kauka vizuri mara tu yakisha ambuliwa. Usingojee mahindi kushambuliwa na Dudumuzi la sivyo matokeo hayatakuwa yakuridhisha.

### (b) Kiwango Cha Matumizi

- Changanya gramu 50 za ACTELLIC SUPER na gunia la kilo 90 ya mahindi.
- Changanya vizuri ili kuangamiza dudumuzi na wadudu wengine waharibifu.
- Inafaa kunyunyizia ACTELLIC SUPER juu ya gunia za kuhifadhia mahindi ili kupunguza uwezekano wa mahindi kushambuliwa na wadudu waharibifu.

### (c) Usafi Kwenye Stoo

- Hakikisha stoo za kuhifadhi mahindi zimefagiliwa vyema na kunyunyiziwa dawa ya kuangamiza wadudu waharibifu kabla ya kuyaweka mahindi yako.
- Odoa uchafu wote na kisha kuuchoma.
- Nyunyizia dawa ya kuangamiza wadudu waharibifu kama vile ACTELLIC 25 EC katika sehemu zote za stoo ili kuepukana na wadudu waliojificha humo ndani.